

629 LEONARD STREET
ILLEGAL DOWNSPOUT INVESTIGATION

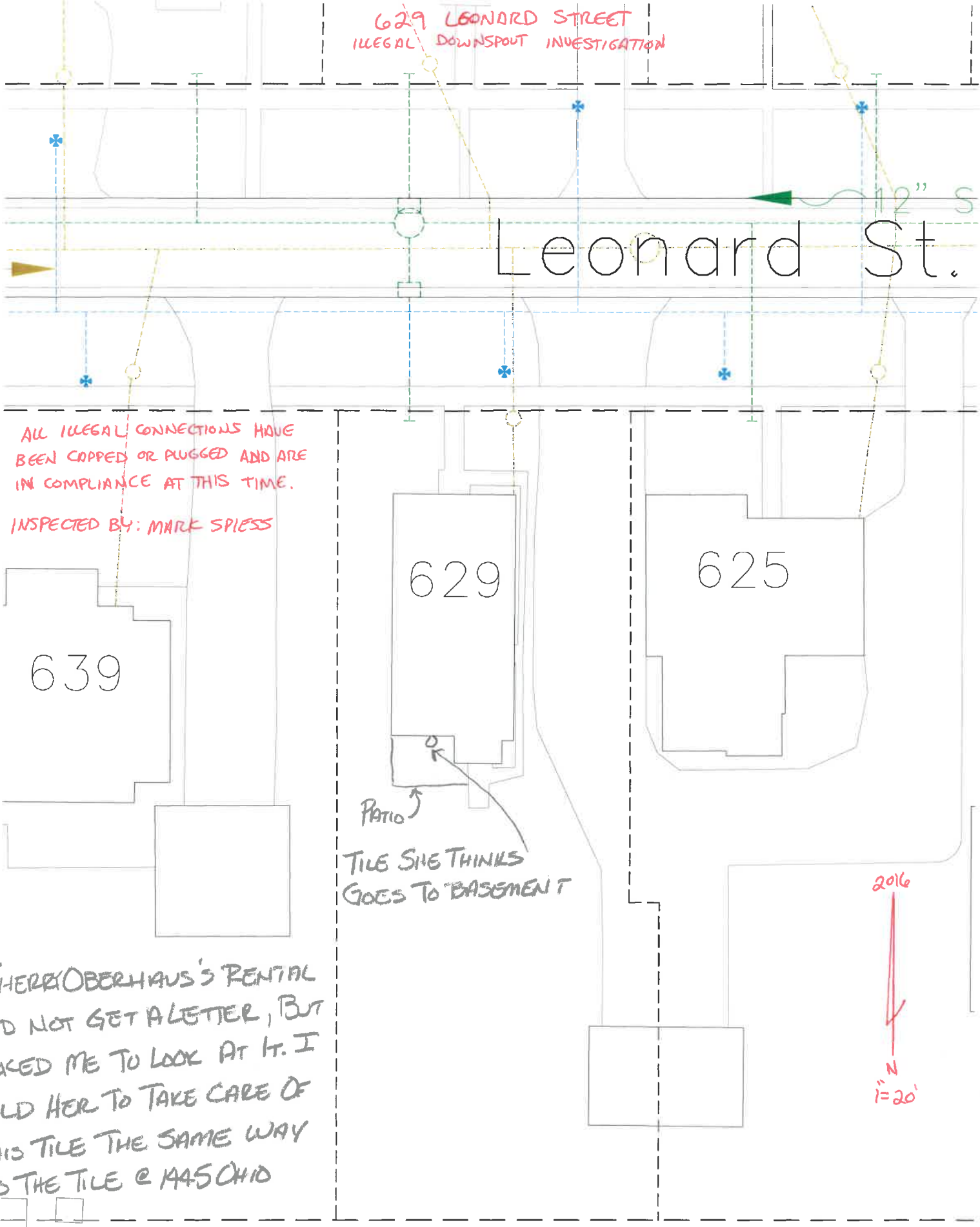

ALL ILLEGAL CONNECTIONS HAVE
BEEN COPPED OR PLUGGED AND ARE
IN COMPLIANCE AT THIS TIME.

INSPECTED BY: MARK SPIESS

639

629

625

PATIO ↗
TILE SHE THINKS
GOES TO BASEMENT

2016
N
1"=20'

SHERRI OBERHAUS'S RENTAL
DID NOT GET A LETTER, BUT
ASKED ME TO LOOK AT IT. I
TOLD HER TO TAKE CARE OF
THIS TILE THE SAME WAY
AS THE TILE @ 145 CHIO